"WEST GATE COMMERCIAL SUBDIVISION - PHASE 3"

PART OF THE S 1/2 OF SECTION 35,
TOWNSHIP 36 NORTH, RANGE 12 WEST OF THE 5TH. P.M.,
CITY OF WAYNESVILLE, PULASKI COUNTY, MISSOURI

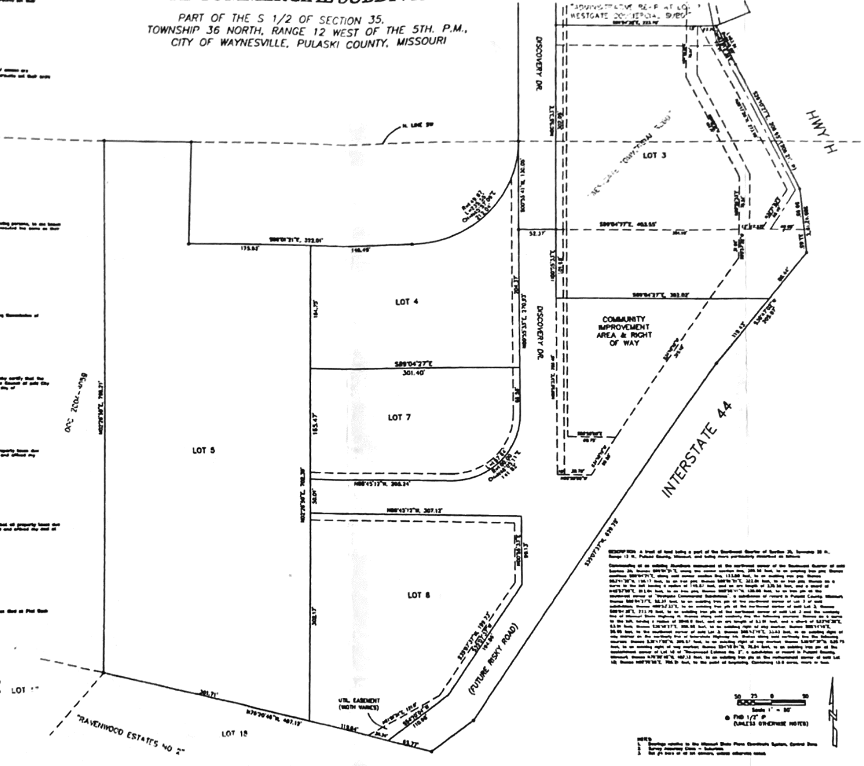

DAVID MCFARLAND + RICHARD HICKS

FINAL PLAT WEST GATE PH 3

MAYHEW SURVEYING AND ENGINEERING
PO BOX 418
CROCKER, MO 65452
573-736-2462

SHEET 1