

Town of Plymouth, North Carolina

Current Election Wards

Ward I



Ward II

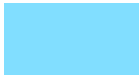

Ward III

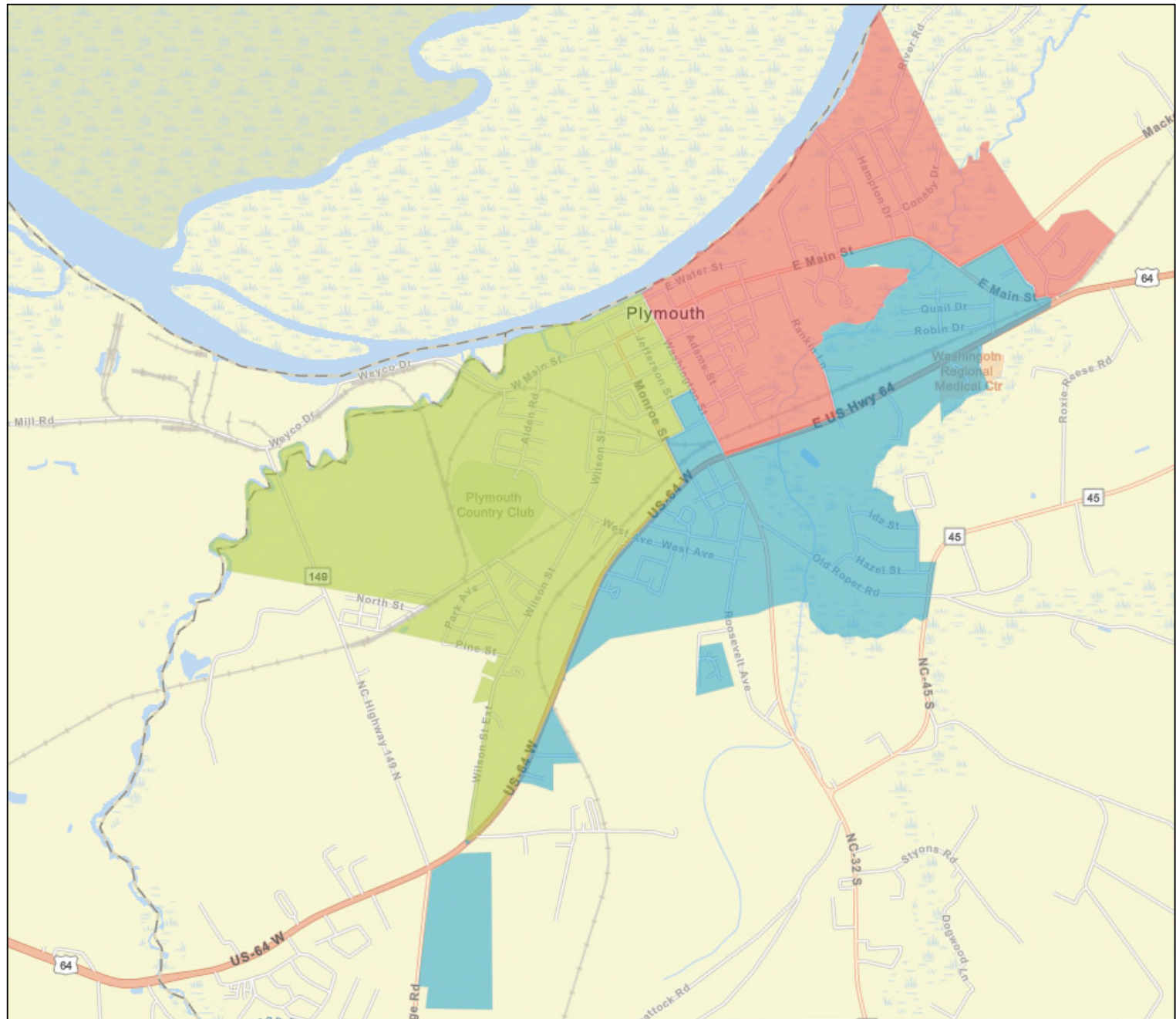

Town of Plymouth, North Carolina

Election Wards: Option 1

Ward I



Ward II

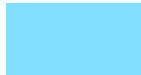

Ward III

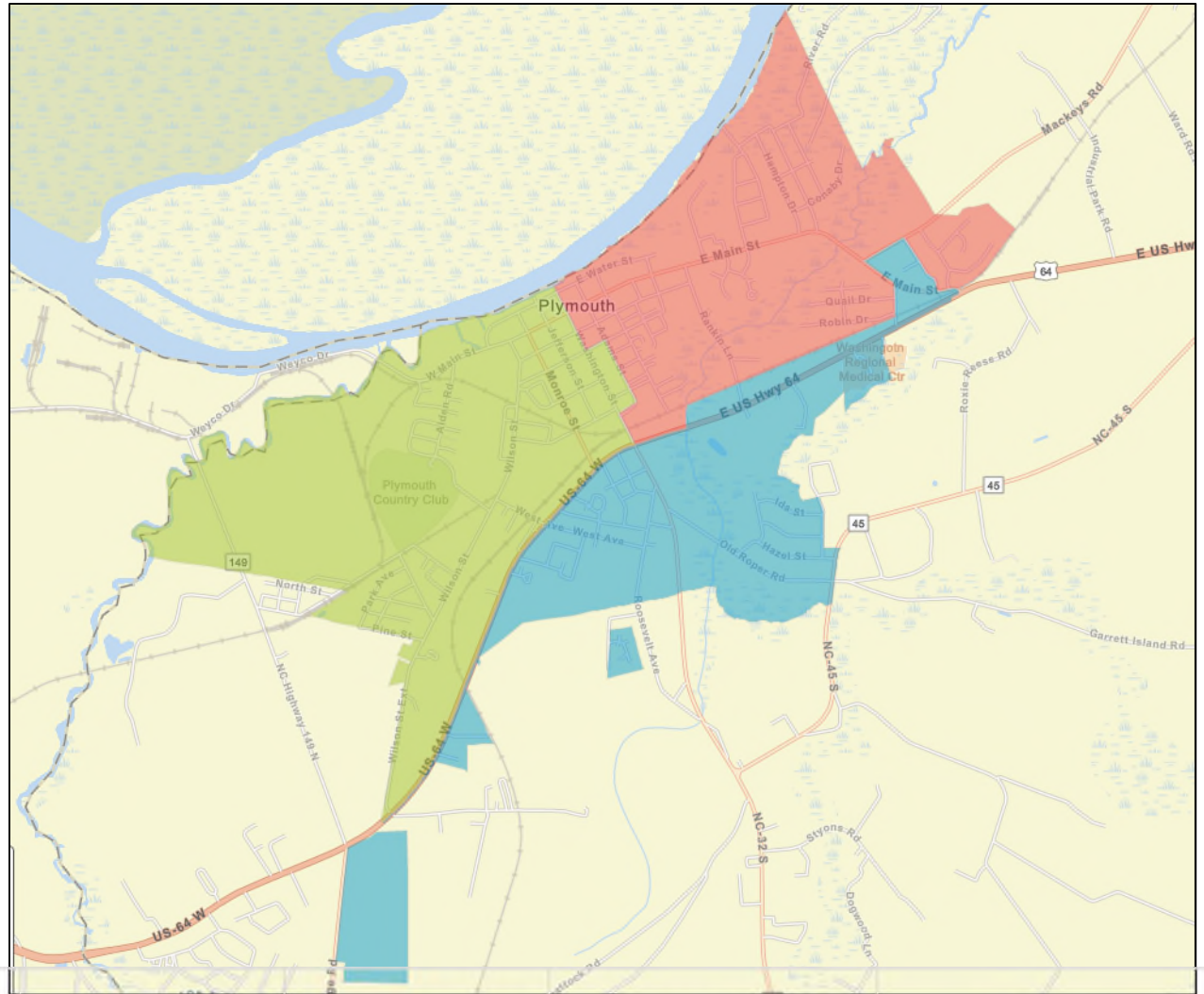

Total Estimated Population					
2020 Census 3,210	Town of Plymouth Wards	2020 Census Ideal Population	2020 Census Option 1	2020 Census Difference from Ideal	2020 Census % Difference from Ideal
2010 Census 3,728	I	1,070	1,105	-35	3.27%
Difference 2020/2010	II	1,070	1,056	14	-1.31%
-16.14%	III	1,070	1,053	17	-1.59%

Town of Plymouth, North Carolina
Election Wards: Option 1
Proposed Changes

Current Wards

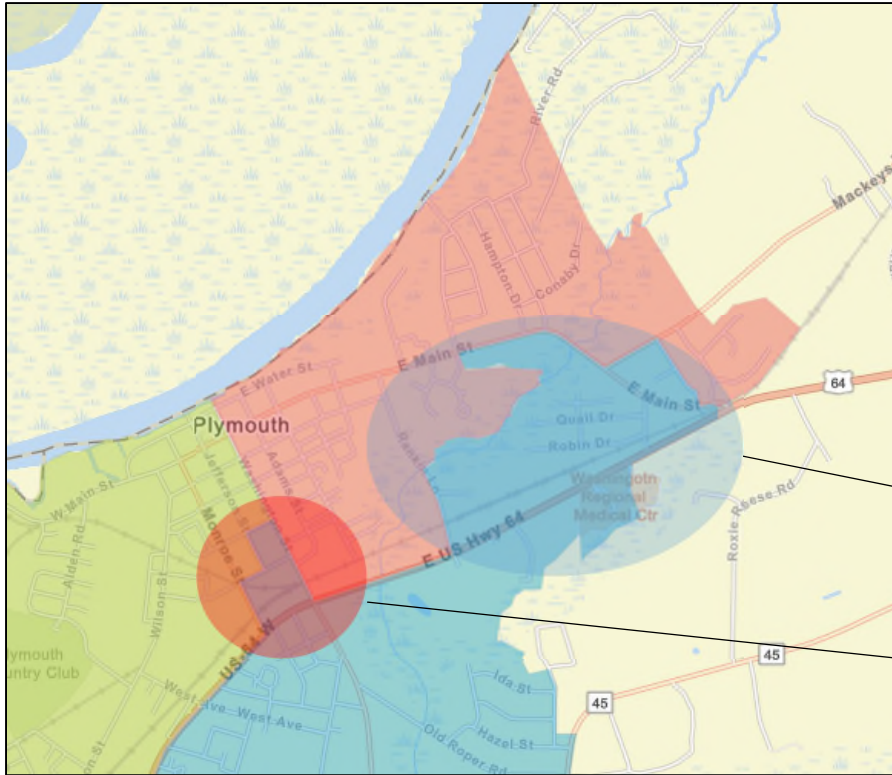

Proposed Changes

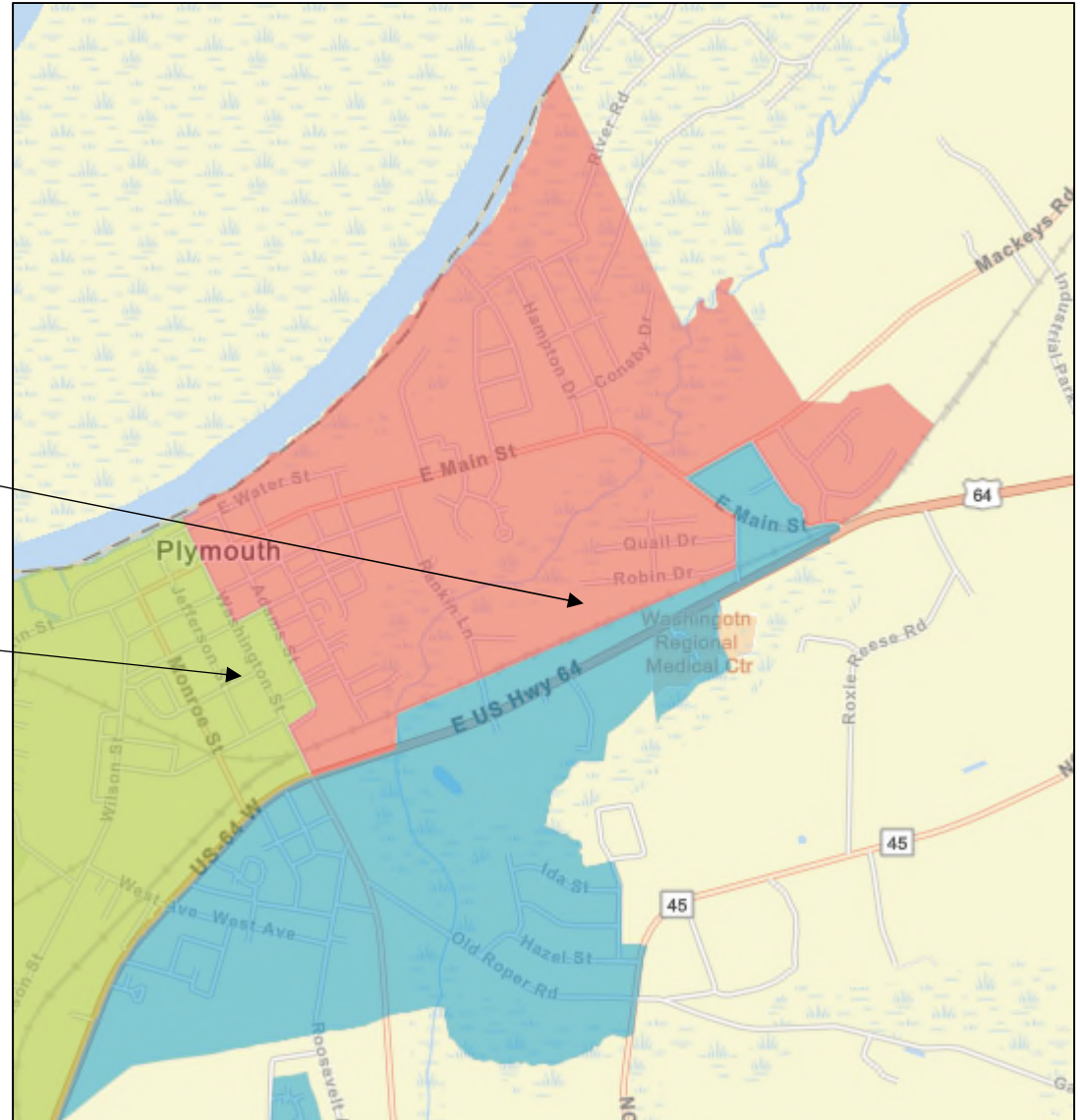

Ward I



Ward II



Ward III



Town of Plymouth, North Carolina

Election Wards: Option 1

Proposed Changes

Current Wards

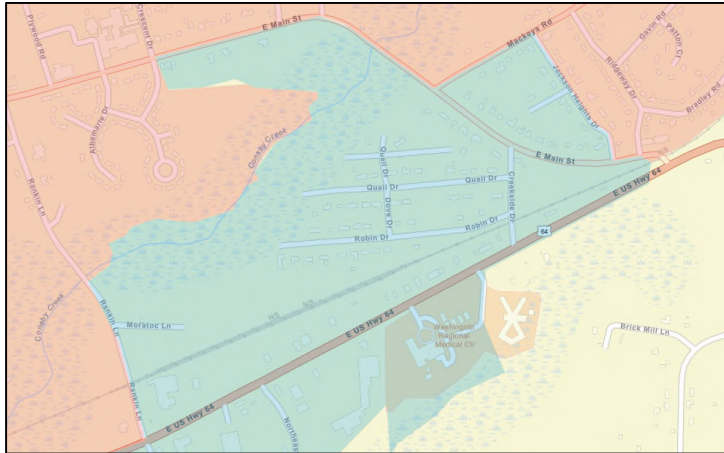

Adds all of the area between Rankin Lane to East Main Street and Creekside Drive and the Norfolk Southern Rail Line to Ward I

Adds the area between Conaby Creek and Rankin Lane and the Norfolk Southern Rail Line to Ward II

Proposed Changes

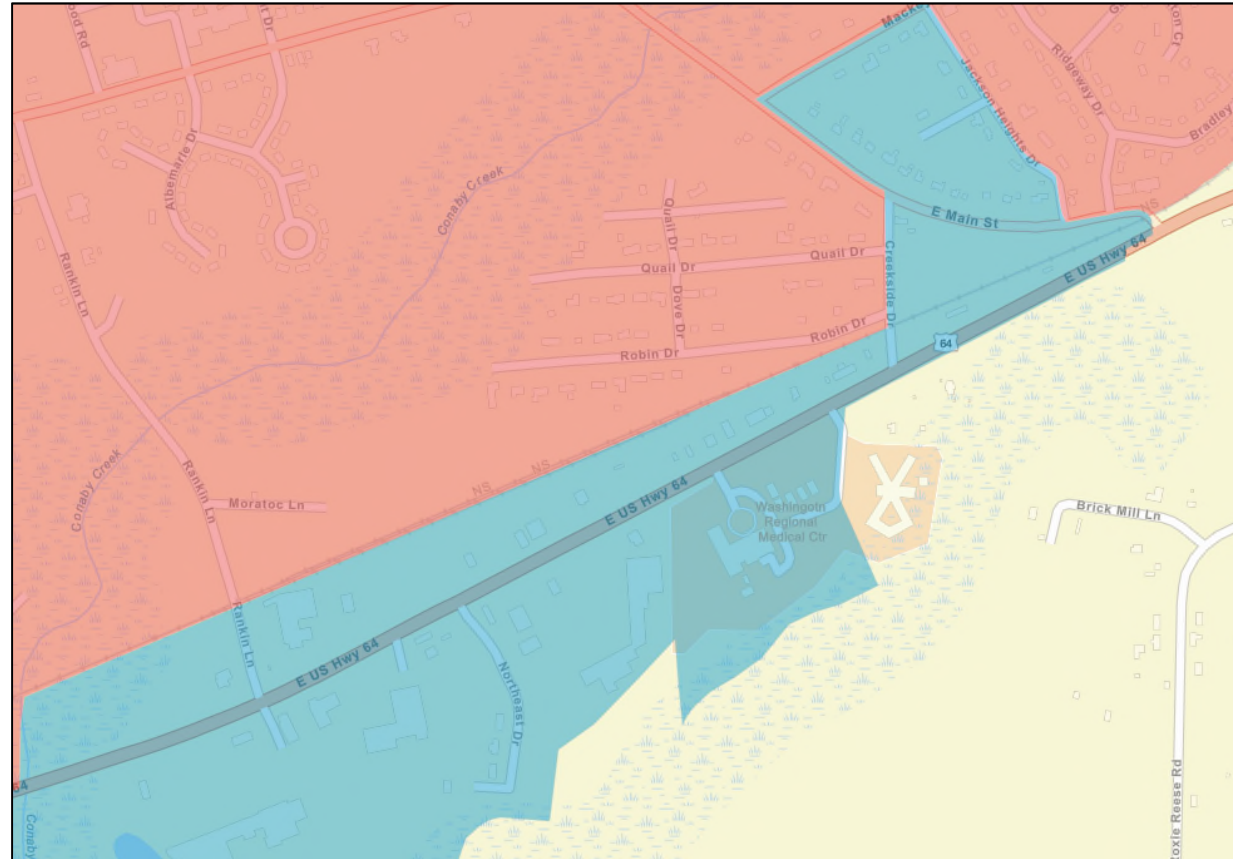

Ward I



Ward II



Ward III



Town of Plymouth, North Carolina

Election Wards: Option 1

Proposed Changes

Current Wards

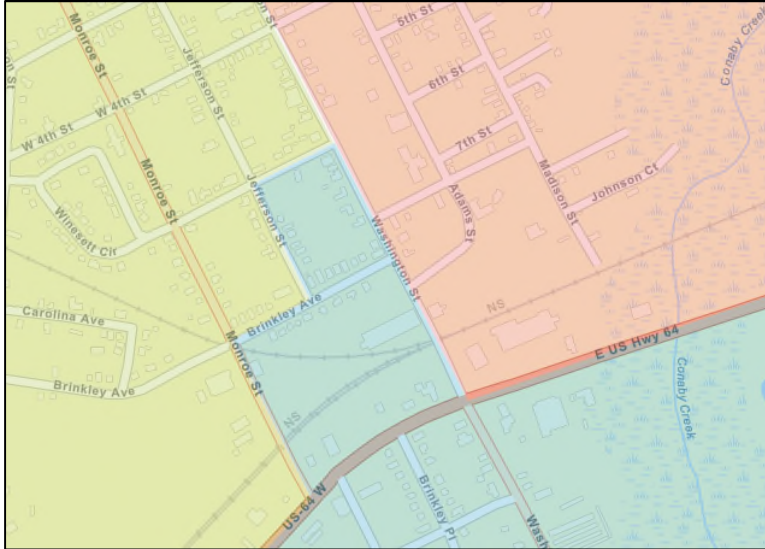

Adds all of the area between Highway 64 and Monroe Street, Brinkley Avenue, Jefferson Street, West Fourth Street, and Washington Street to Ward III

Adds the area between Washington Street, East Fourth Street and Adams Street to Ward III

Proposed Changes

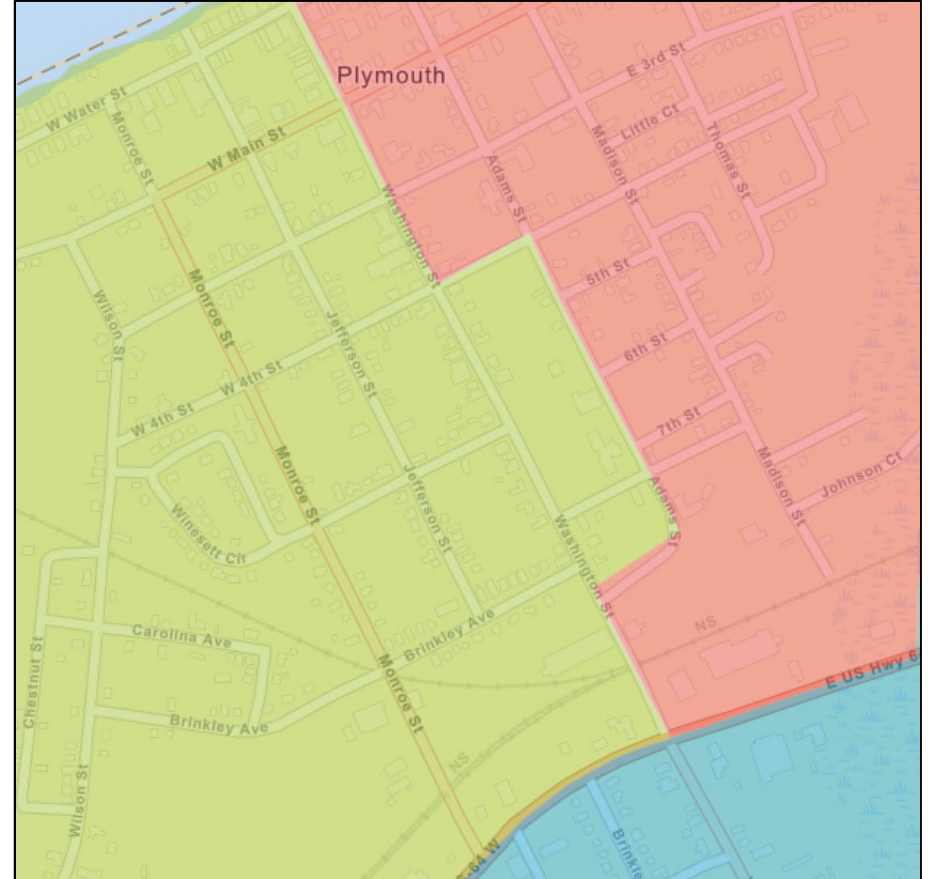

Ward I



Ward II



Ward III



Town of Plymouth, North Carolina

Election Wards: Option 2

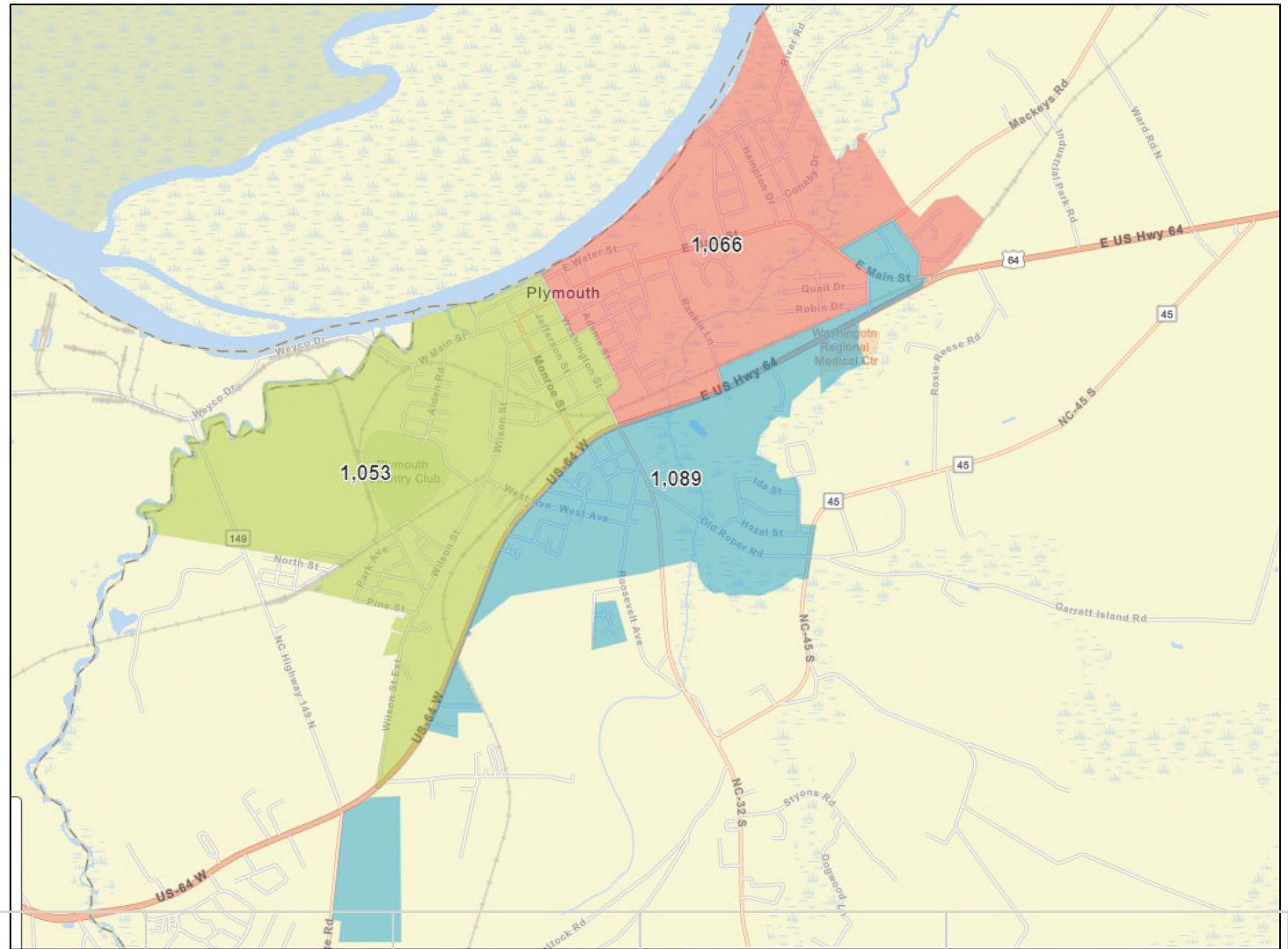
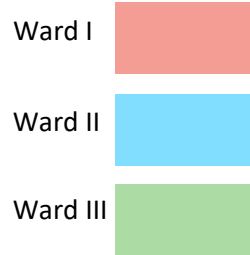

Total Estimated Population					
2020 Census 3,210	Town of Plymouth Wards	2020 Census Ideal Population	2020 Census Option 2	2020 Census Difference from Ideal	2020 Census % Difference from Ideal
2010 Census	I	1,070	1,066	4	-0.37%
3,728	II	1,070	1,089	-19	1.78%
Difference 2020/2010	III	1,070	1,053	17	-1.59%
-16.14%					

Town of Plymouth, North Carolina
Election Wards: Option 2
Proposed Changes

Current Wards

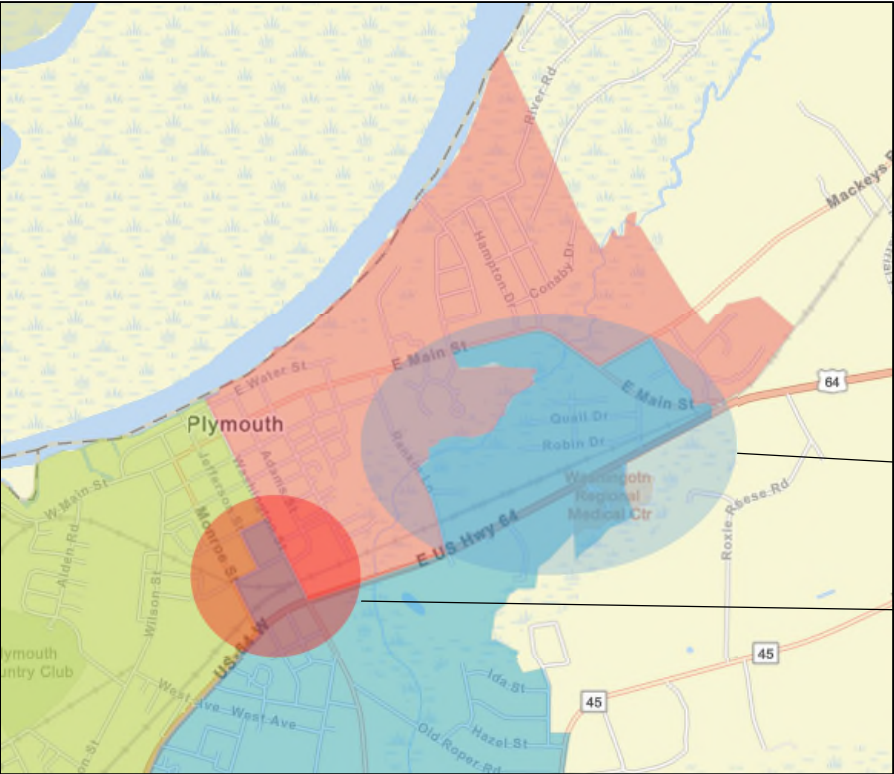

Proposed Changes

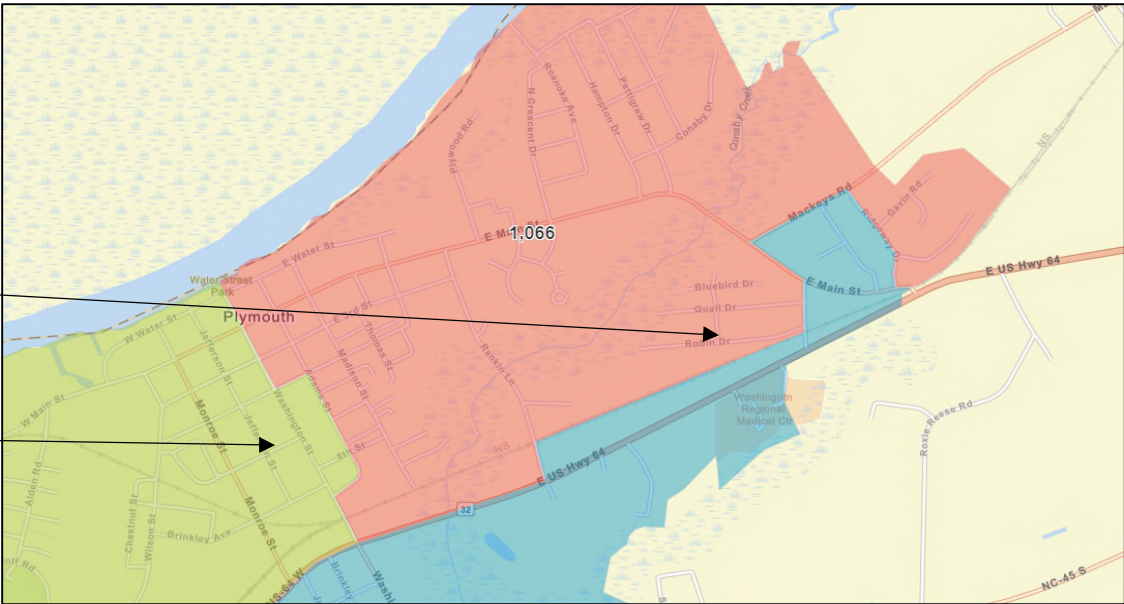

Ward I



Ward II



Ward III



Town of Plymouth, North Carolina

Election Wards: Option 2

Proposed Changes

Current Wards



Adds all of the area between Rankin Lane to East Main Street and Creekside Drive and the Norfolk Southern Rail Line to Ward I

Adds all of the area between Jackson Heights Drive and Ridgeway Drive to Ward II

Proposed Changes

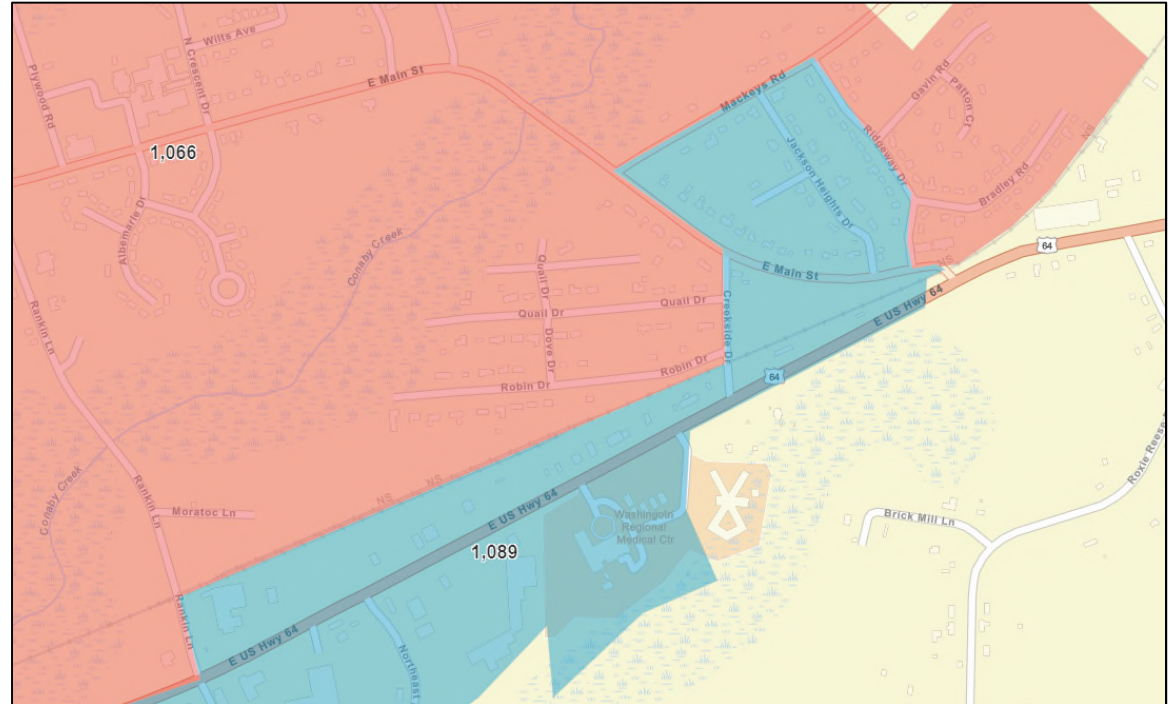

Ward I



Ward II



Ward III



Town of Plymouth, North Carolina

Election Wards: Option 2

Proposed Changes

Current Wards



Adds all of the area between Highway 64 and Monroe Street, Brinkley Avenue, Jefferson Street, West Fourth Street, and Washington Street to Ward III

Adds the area between Washington Street, East Fourth Street and Adams Street to Ward III

Proposed Changes

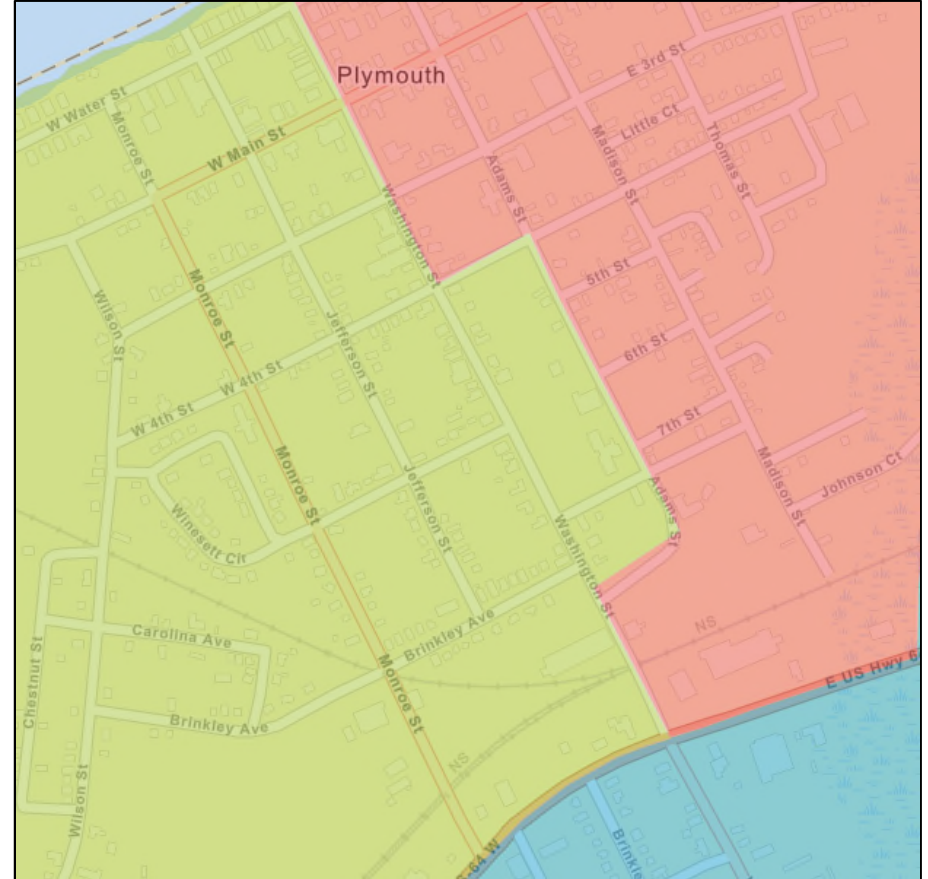

Ward I



Ward II



Ward III



Town of Plymouth, North Carolina

Election Wards: Option 3

Ward I



Ward II



Ward III

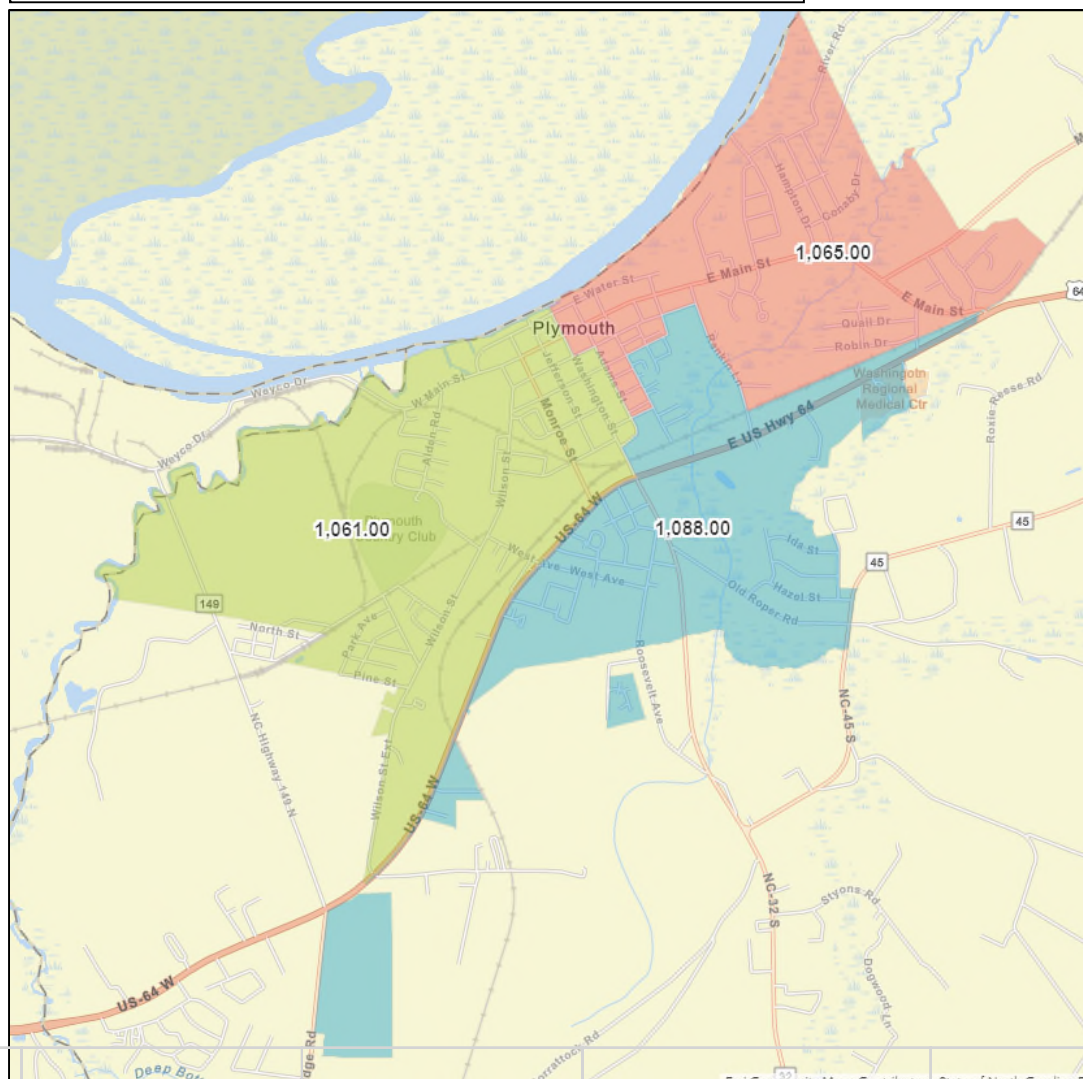

Total Estimated Population					
2020 Census 3,210	Town of Plymouth Wards	2020 Census Ideal Population	2020 Census Option 3	2020 Census Difference from Ideal	2020 Census % Difference from Ideal
2010 Census	I	1,070	1,065	5	-0.47%
3,728	II	1,070	1,088	-18	1.68%
Difference 2020/2010	III	1,070	1,061	9	-0.84%
-16.14%					

Town of Plymouth, North Carolina
Election Wards: Option 3
Proposed Changes

Current Wards

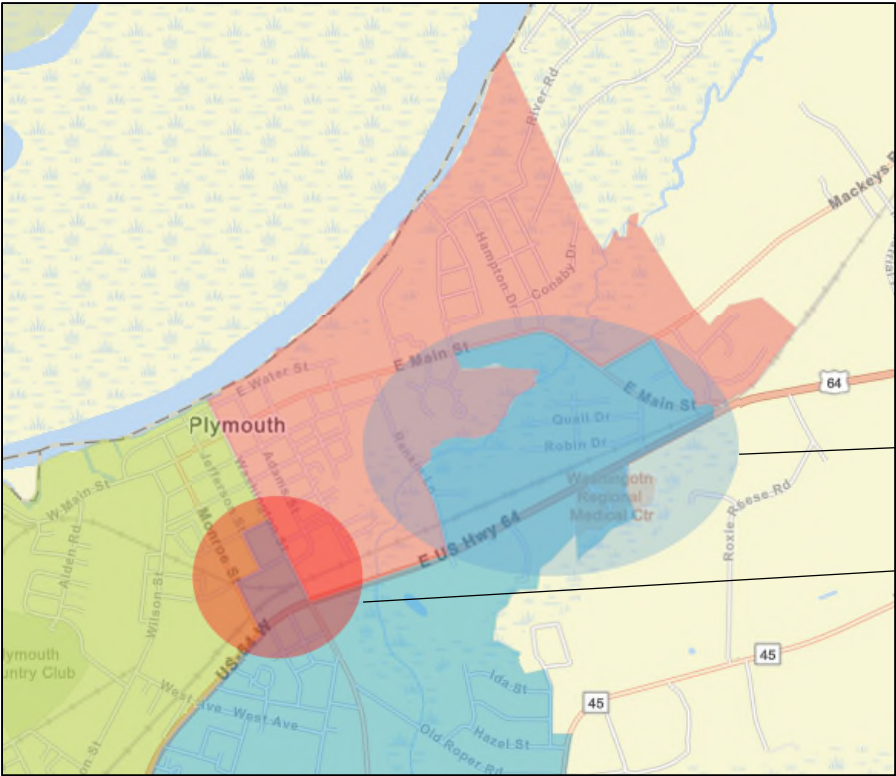

Proposed Changes

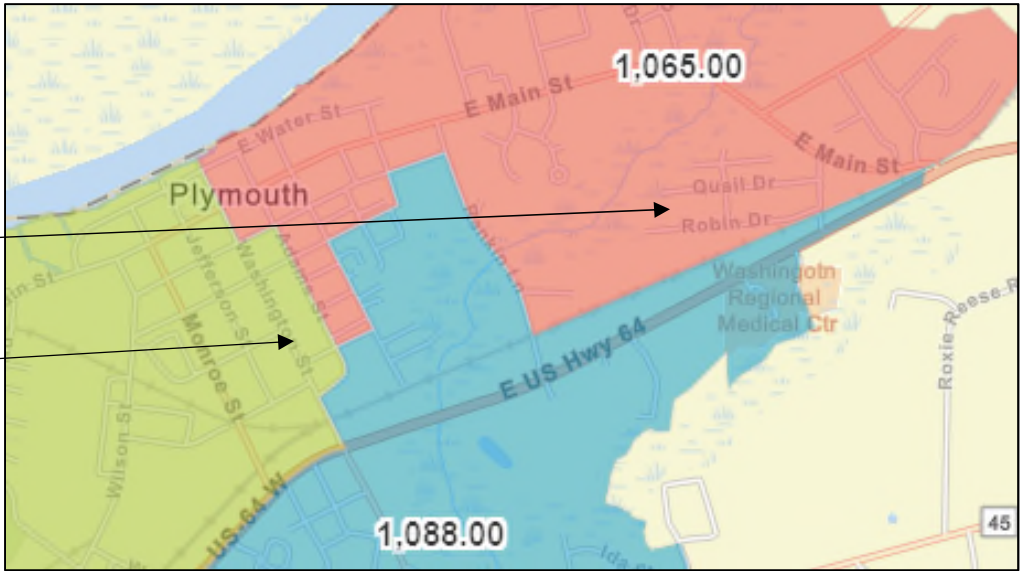

Ward I



Ward II

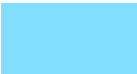

Ward III



Town of Plymouth, North Carolina

Election Wards: Option 3

Proposed Changes

Current Wards

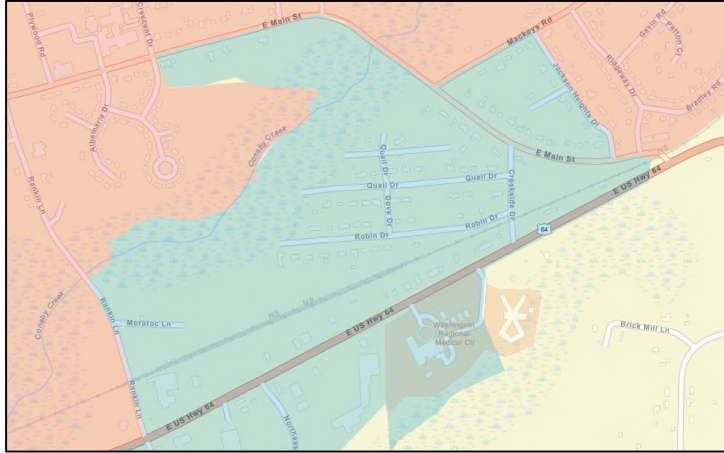

Adds all of the area between Rankin Lane to Jackson Heights Drive along the Norfolk Southern Rail Line to Ward I

Proposed Changes

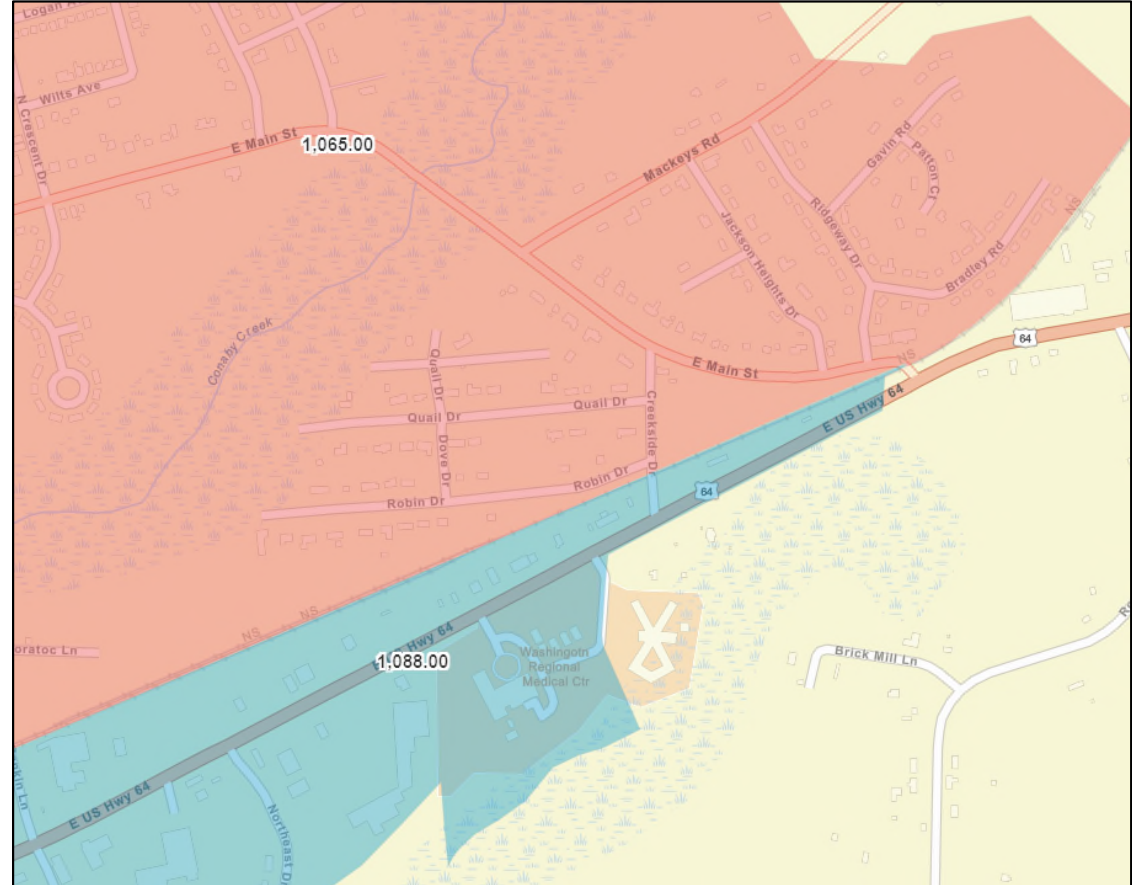

Ward I



Ward II



Ward III



Town of Plymouth, North Carolina

Election Wards: Option 3

Proposed Changes

Current Wards



Adds the area between Highway 64, Adams Street, Eighth Street, Madison Street, East Fourth Street, Andrew Jackson Avenue, East Third Street and Rankin Lane to Ward II

Adds all of the area between Highway 64 and Monroe Street, Brinkley Avenue, Jefferson Street, West Fourth Street, and Washington Street to Ward III

Adds the area between Washington Street, East Fourth Street and Adams Street to Ward III

Proposed Changes

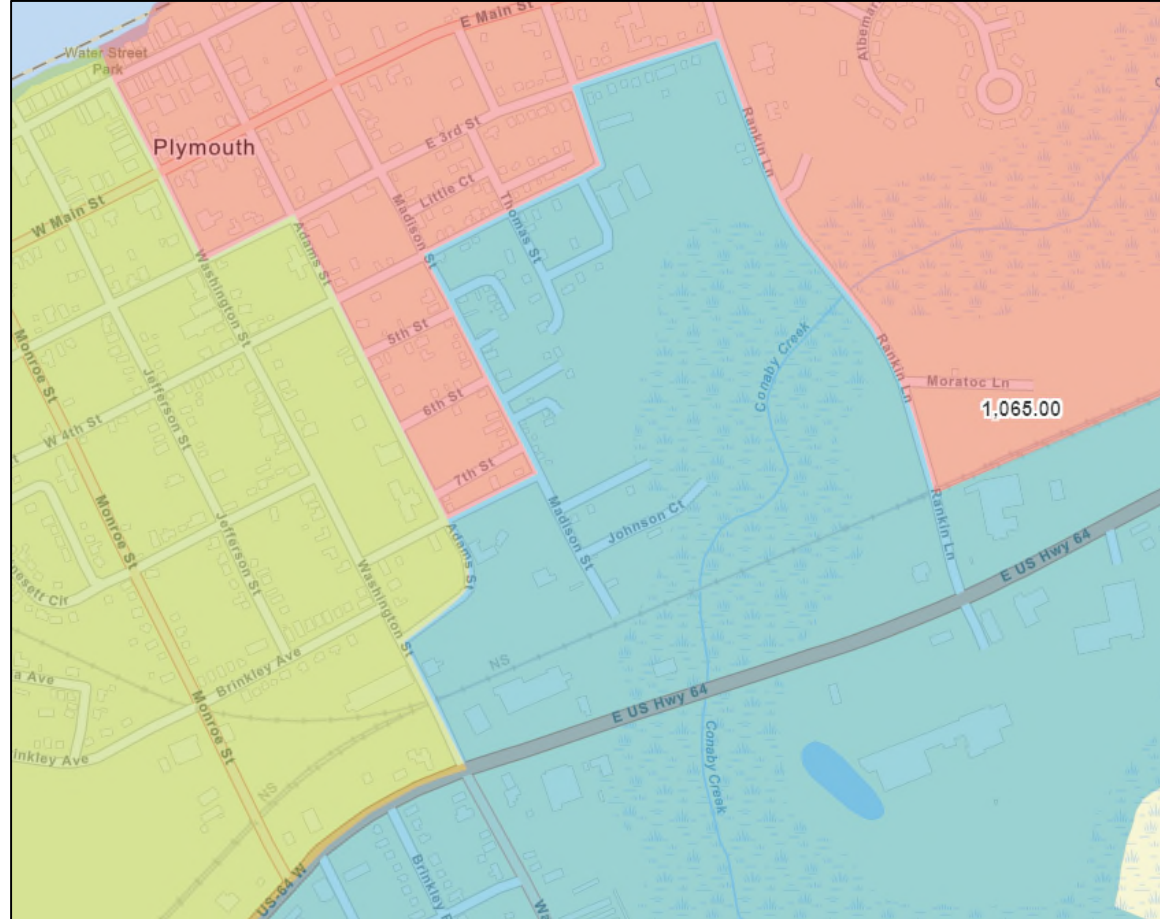

Ward I



Ward II



Ward III

