

3,400
Feet

Onterra LLC
Lake Management Planning
815 Prosper Road
De Pere, WI 54115
920.338.8860
www.onterra-eco.com

<Bol>Sources:<Bol>
Roads &Hydro: WDNR
PI Data: WDNR
Map Date: December 5, 2023 - EJH



Project Location in Wisconsin

Legend



Lake Delavan ~ 1,942 acres
GIS-Derived



Point-Intercept Survey Location
68-meter spacing, 1,699 total points

Map 1

Lake Delavan
Walworth County, Wisconsin

**Project Location
& Lake Boundaries**

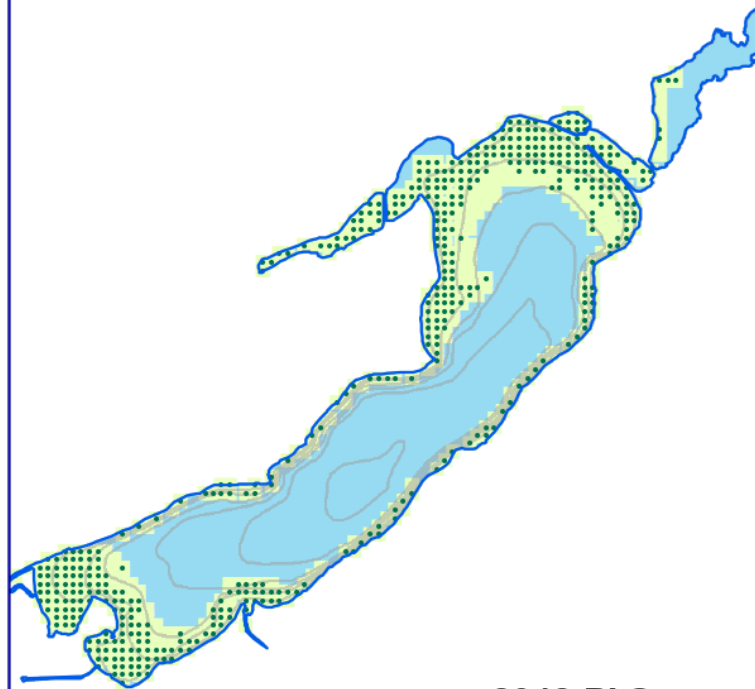

2012 PI Survey
Conducted by WDNR

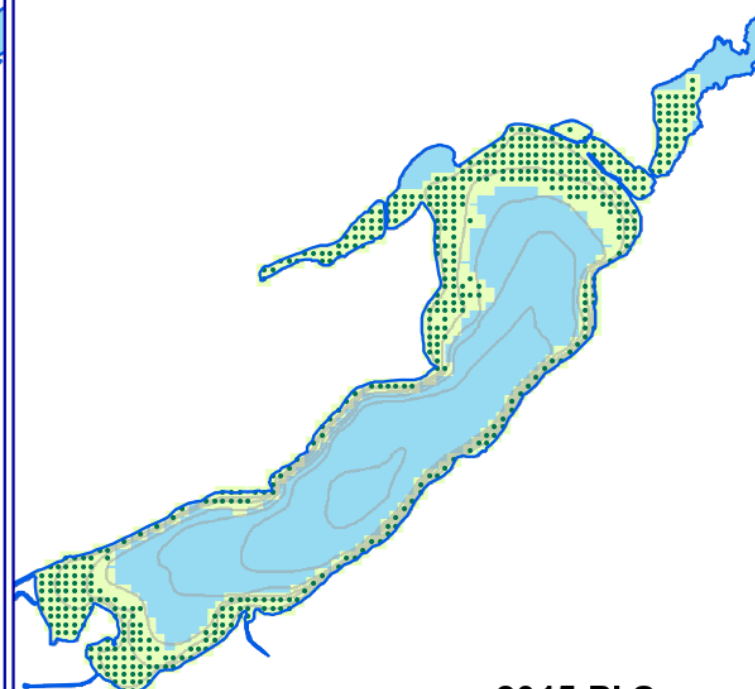

2015 PI Survey
Conducted by DLSD

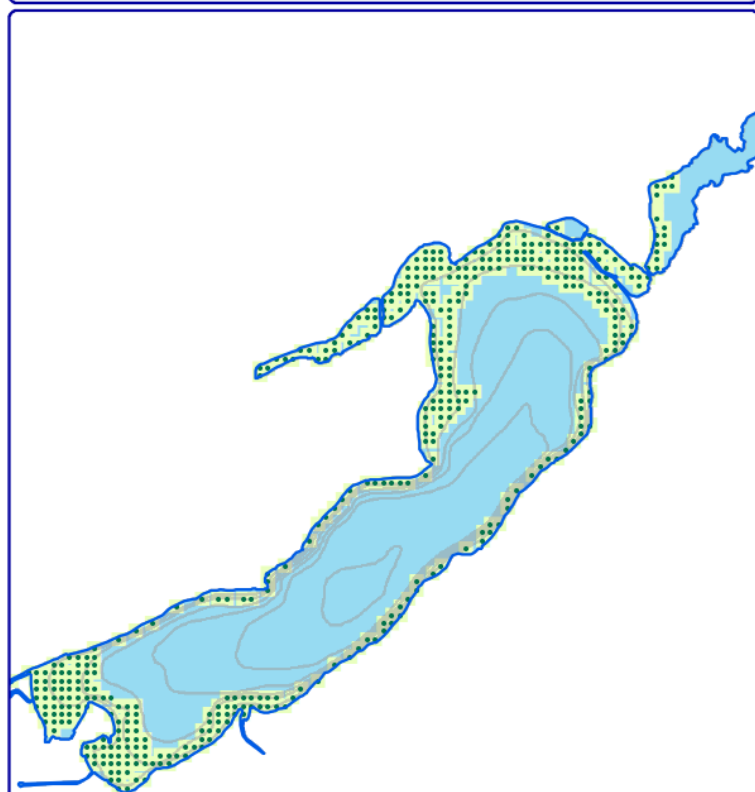

2020 PI Survey
Conducted by SEWRPC

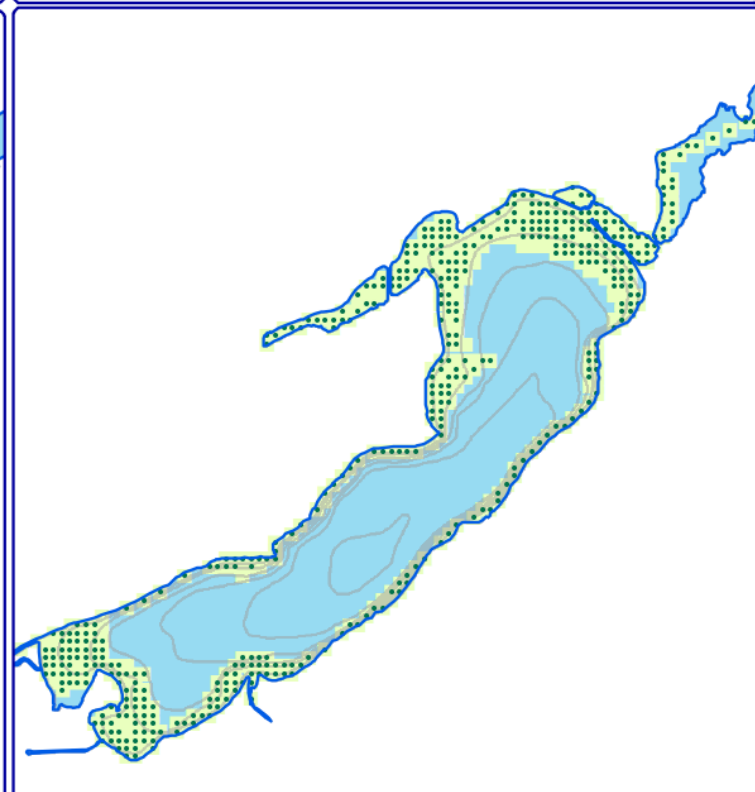

2024 PI Survey
Conducted by Onterra

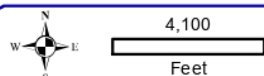

Onterra LLC
Lake Management Planning
815 Prosper Rd
De Pere, WI 54115
920.338.8860
www.onterra-eco.com

Sources:
Bathymetry: WDNR, digitized by Onterra
Aquatic Plant Surveys: WDNR,
SEWRPC, and Onterra
Map Date: December 27, 2024 - RMF



Project Location in Wisconsin

Legend

- Contains Plants
- Littoral Zone
(≤ Max Depth of Plants)

Map 2

Delavan Lake
Walworth County, Wisconsin
**PI Survey: Littoral
Zone Distribution**

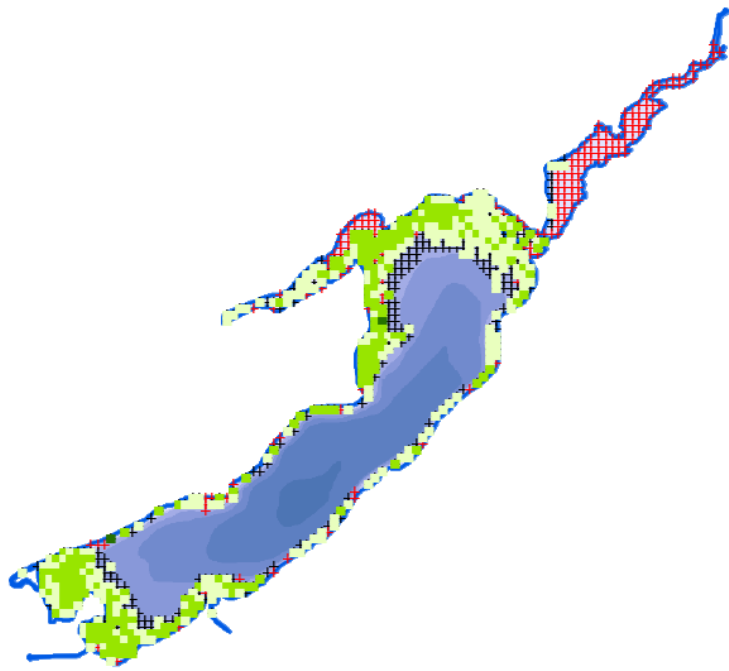

**2012 Plant Survey
Conducted by WDNR**

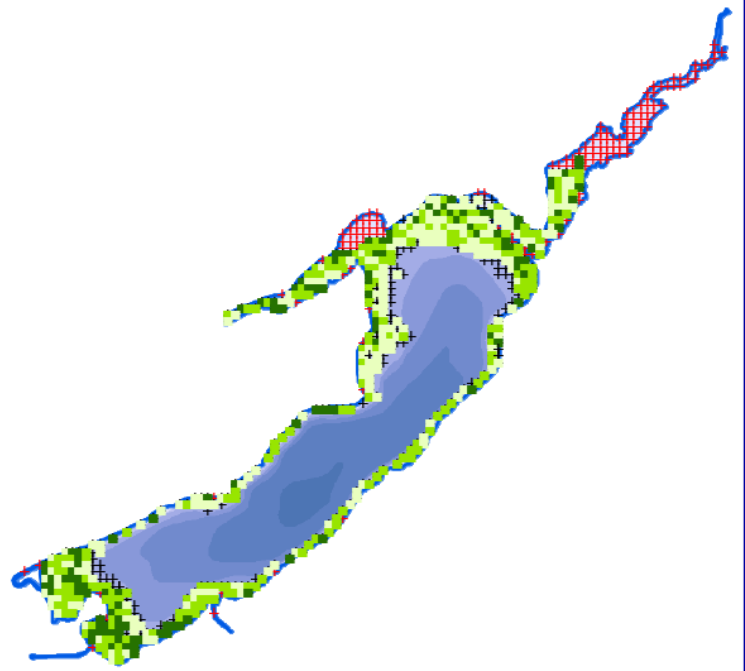

**2015 Plant Survey
Conducted by DLSD**

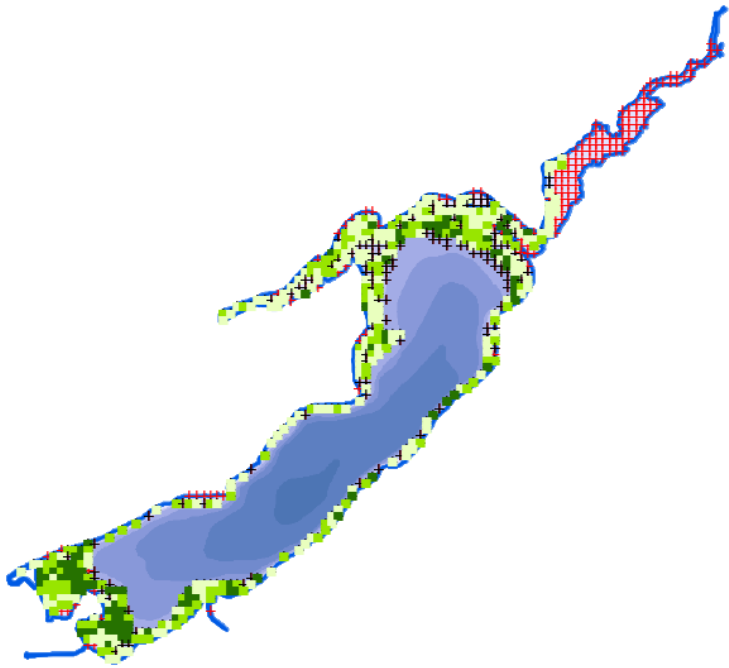

**2020 Plant Survey
Conducted by SEWRPC**

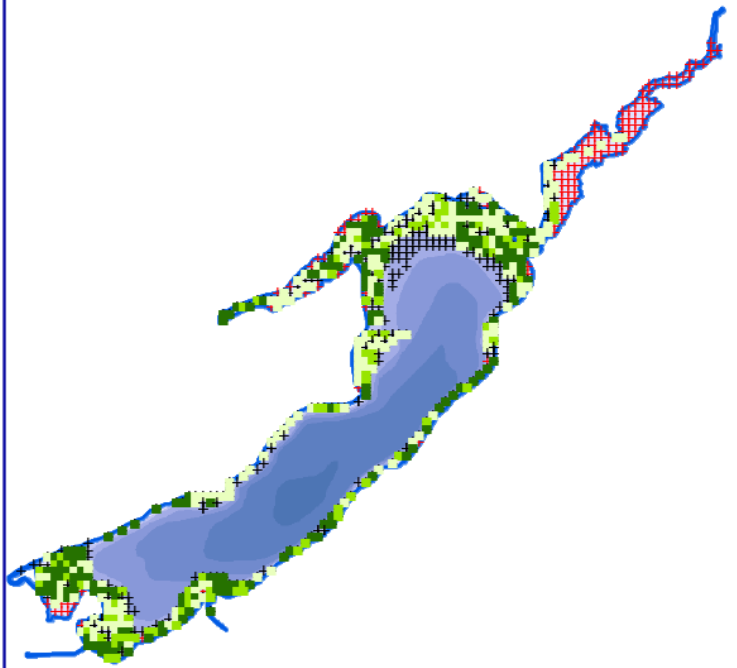

**2024 Plant Survey
Conducted by Onterra**

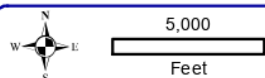

Onterra LLC
Lake Management Planning
815 Prosper Rd
De Pere, WI 54115
920.338.8860
www.onterra-eco.com

Sources:
Bathymetry: WDNR, digitized by Onterra
Aquatic Plant Surveys: WDNR,
SEWRPC, and Onterra
Map Date: December 27, 2024 - RMF



Project Location in Wisconsin

Legend

- Total Rake Fullness = 1 + No Vegetation
- Total Rake Fullness = 2 + Non-Navigable
- Total Rake Fullness = 3

Map 3

Delavan Lake
Walworth County, Wisconsin
**PI Survey: Aquatic
Plant Distribution**

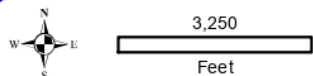
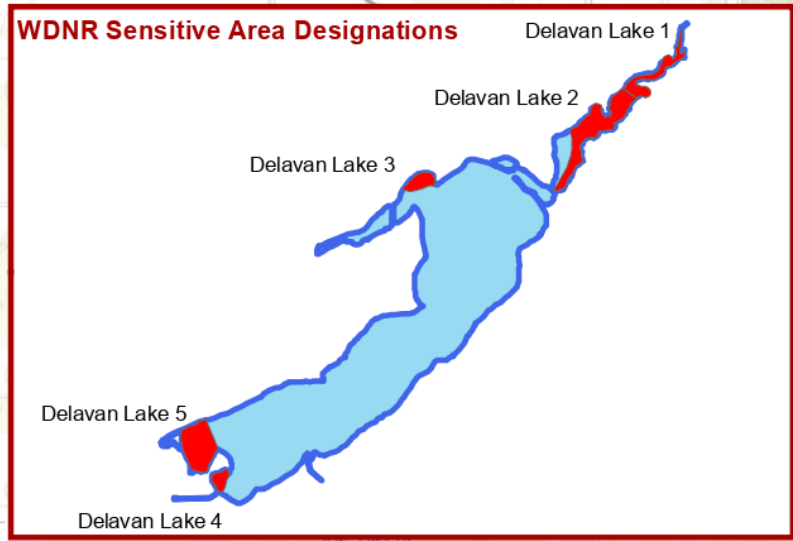
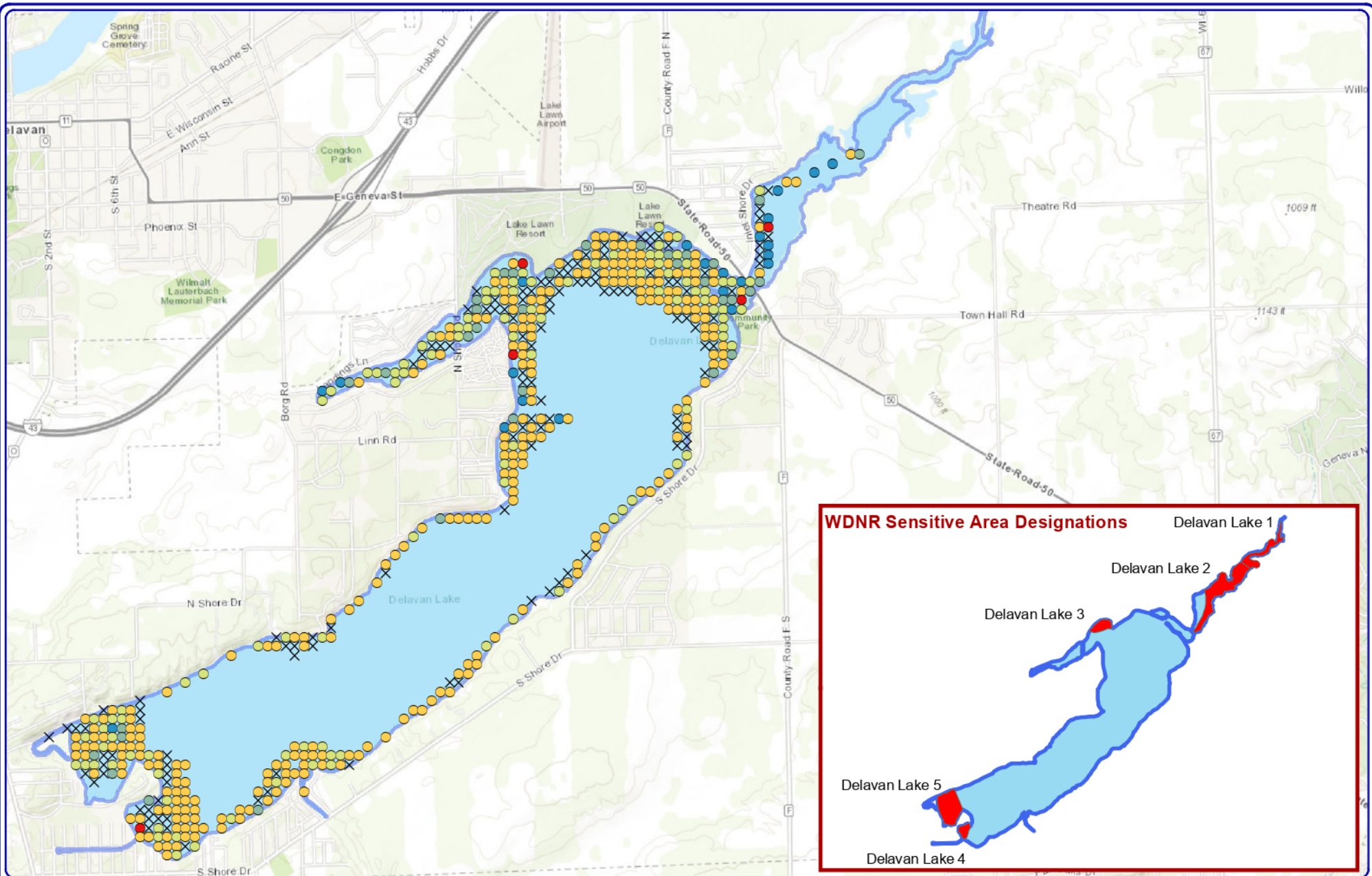

Onterra LLC
 Lake Management Planning
 815 Prosper Road
 De Pere, WI 54115
 920.338.8860
 www.onterra-eco.com

Sources:
 Hydro and Roads: WDNR
 Basemap: ESRI
 Aquatic Plant Survey: Onterra, 2024
 Map Date: December 5, 2024 ALC



Project Location in Wisconsin

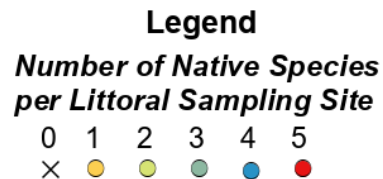

Map 4
Delavan Lake
 Walworth County, Wisconsin
2024 PI Survey:
Native Species Richness

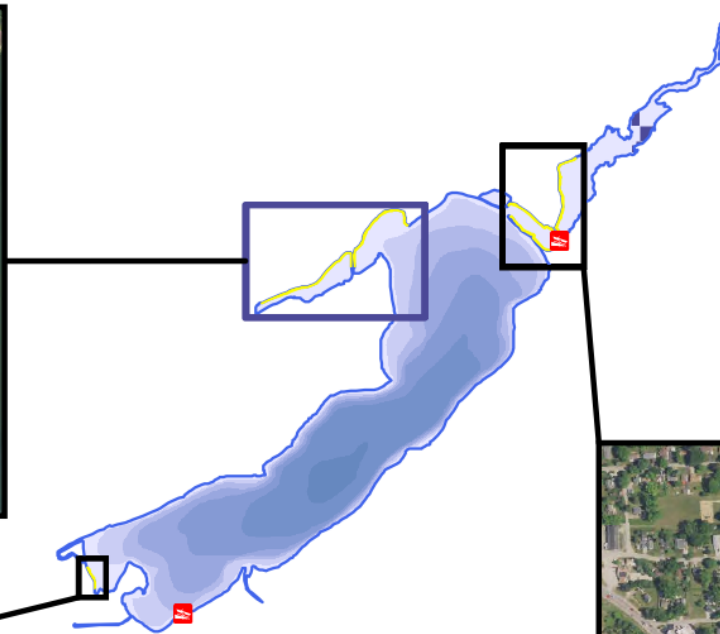

Pennyworth Treatment Strategy <i>Within 50 feet of Shoreline</i>	
Site	Acres
Developed West	0.93
Outlet Dam Bay	4.82
Outlet East of N Shore Rd	4.05
Inlet North of Hwy 50	3.50
Inlet BL Bay	5.14
Total	18.44



Onterra LLC
Lake Management Planning
815 Prosper Road
De Pere, WI 54115
920.338.8860
www.onterra-eco.com

Source:
Orthophoto: NAIP, 2022
Hydro and Bathymetry: WDNr, Digitized by Onterra
Treatment Areas: DLSD, Digitized by Onterra
Map Date: May 14, 2025 - EIH



Project Location in Wisconsin

Legend



Pennyworth Treatment
Area (50-ft from shore)

Map 5

Lake Delavan
Walworth County, Wisconsin

**Pennyworth Herbicide
Treatment Potential**

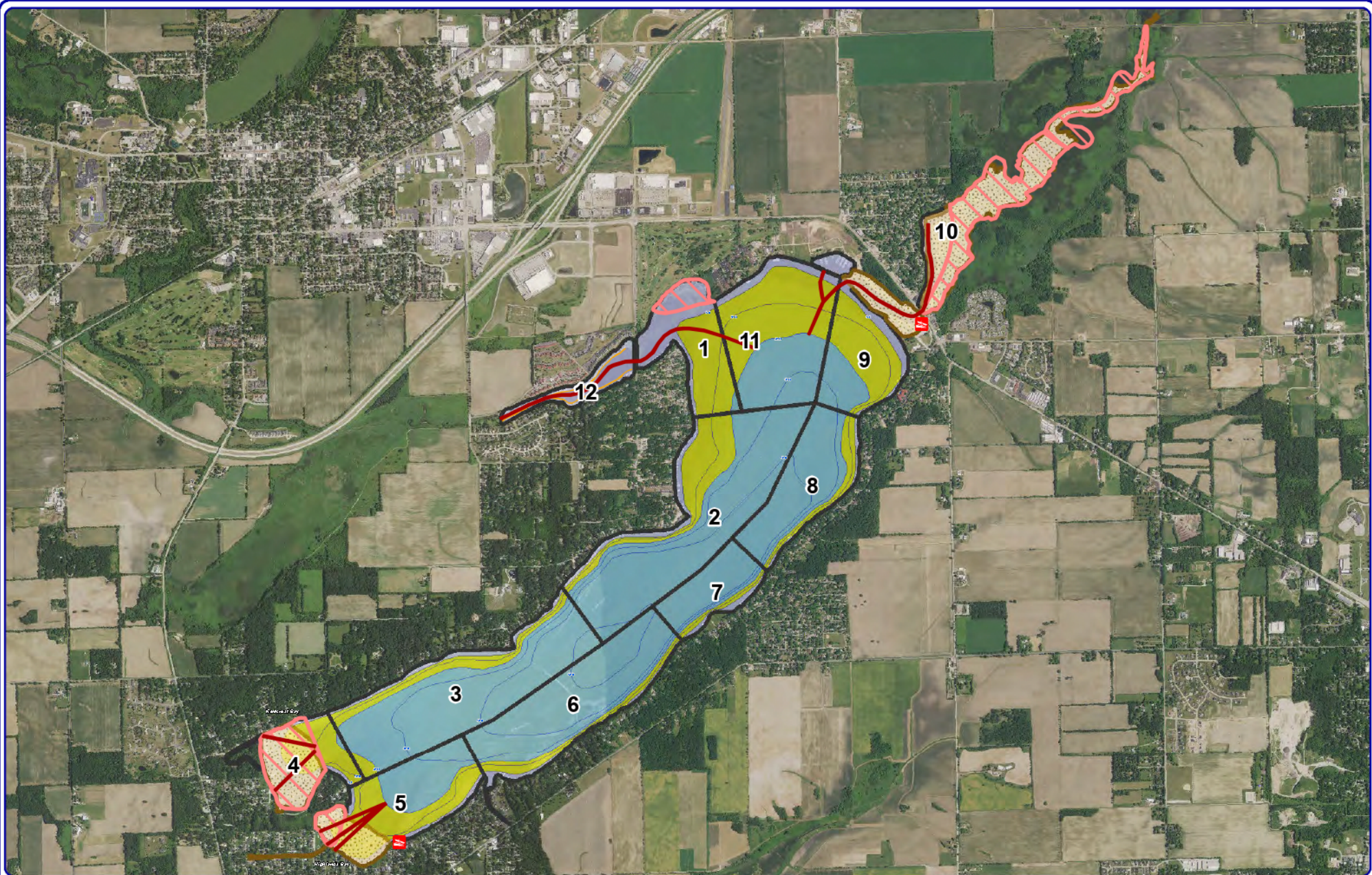

3,300

Feet



Onterra LLC
Lake Management Planning

815 Prosper Road
De Pere, WI 54115
920.338.8860
www.onterra-eco.com

Source:

Roads and Hydro: WDNR

Orthophoto: NAIP, 2022

Map Date: March 26, 2024 - E/H Project Location in Wisconsin



Habitat (~250.8 acres): No aquatic plant management during fish spawning seasons



Littoral Zone (~435.7 acres): No mechanical harvesting, only manual removal



Boating/Recreation (~513.8 acres): Surface cut EWM as needed



Sensitive areas (~207.8 acres)

Legend



50 feet wide (~25.3 acres):
Common-Use Channel



30 feet wide (~4.2 acres):
Only after June 15

Map 6 (Series 1 of 4)

Lake Delavan
Walworth County, Wisconsin

**Mechanical
Harvesting Plan**

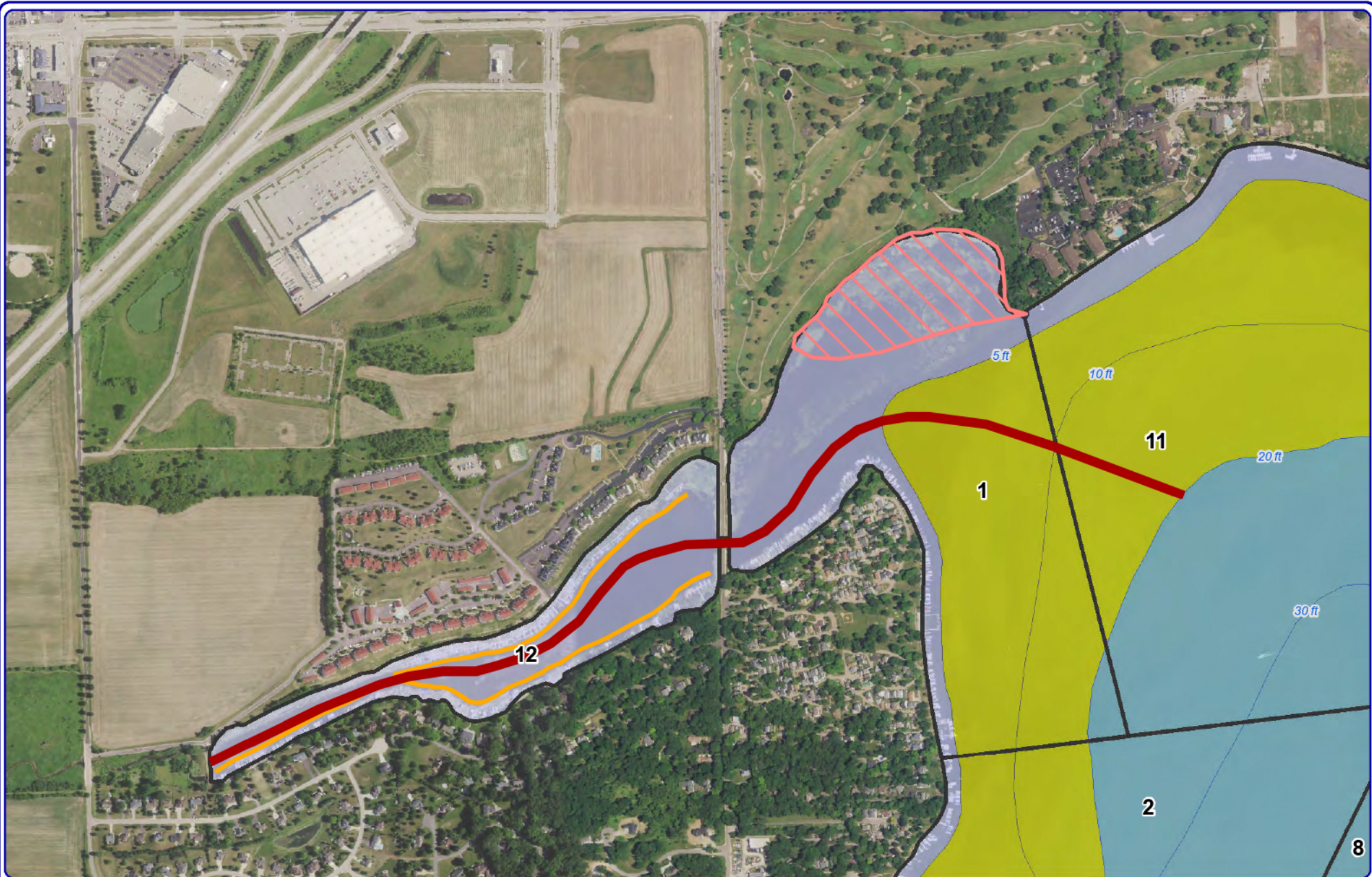

880

Feet



Onterra LLC
Lake Management Planning

815 Prosper Road
De Pere, WI 54115
920.338.8860
www.onterra-eco.com

Source:

Roads and Hydro: WDNR
Orthophoto: NAIP, 2022

Map Date: March 26, 2024 - E/H Project Location in Wisconsin



Habitat (~250.8 acres): No aquatic plant management during fish spawning seasons



Littoral Zone (~435.7 acres): No mechanical harvesting, only manual removal



Boating/Recreation (~513.8 acres): Surface cut EWM as needed



Sensitive areas (~207.8 acres)

Legend



50 feet wide (~25.3 acres):
Common-Use Channel



30 feet wide (~4.2 acres):
Only after June 15

Map 7 (Series 2 of 4)

Lake Delavan
Walworth County, Wisconsin

**Mechanical
Harvesting Plan**

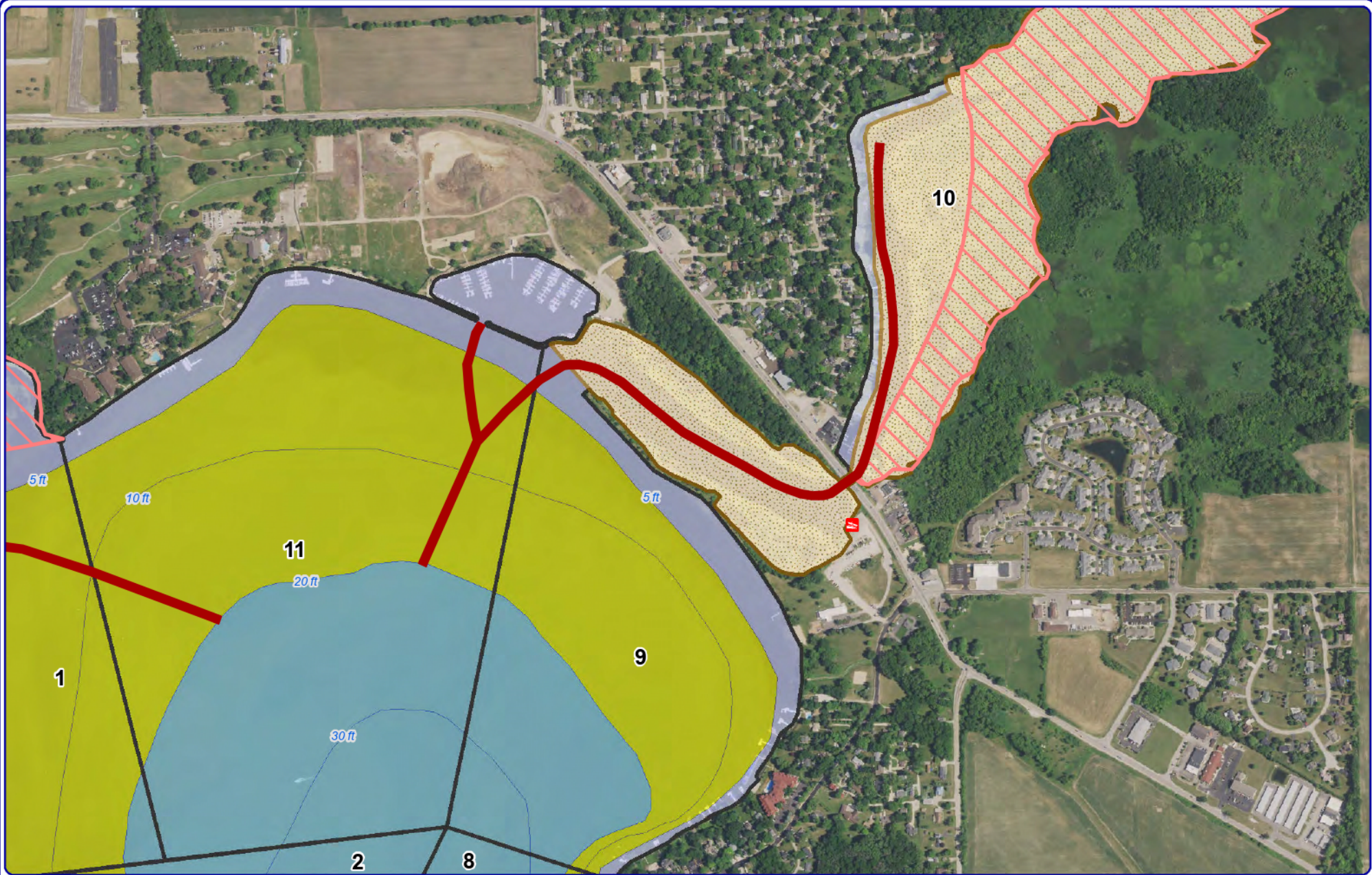

880

Feet



Onterra LLC
Lake Management Planning

815 Prosper Road
De Pere, WI 54115
920.338.8860
www.onterra-eco.com

Source:

Roads and Hydro: WDNR
Orthophoto: NAIP, 2022

Map Date: March 26, 2024 - E/H

Project Location in Wisconsin

Legend



Habitat (~250.8 acres): No aquatic plant management during fish spawning seasons



Littoral Zone (~435.7 acres): No mechanical harvesting, only manual removal



Boating/Recreation (~513.8 acres): Surface cut EWM as needed



Sensitive areas (~207.8 acres)



50 feet wide (~25.3 acres):
Common-Use Channel



30 feet wide (~4.2 acres):
Only after June 15

Map 8 (Series 3 of 4)

Lake Delavan
Walworth County, Wisconsin

**Mechanical
Harvesting Plan**

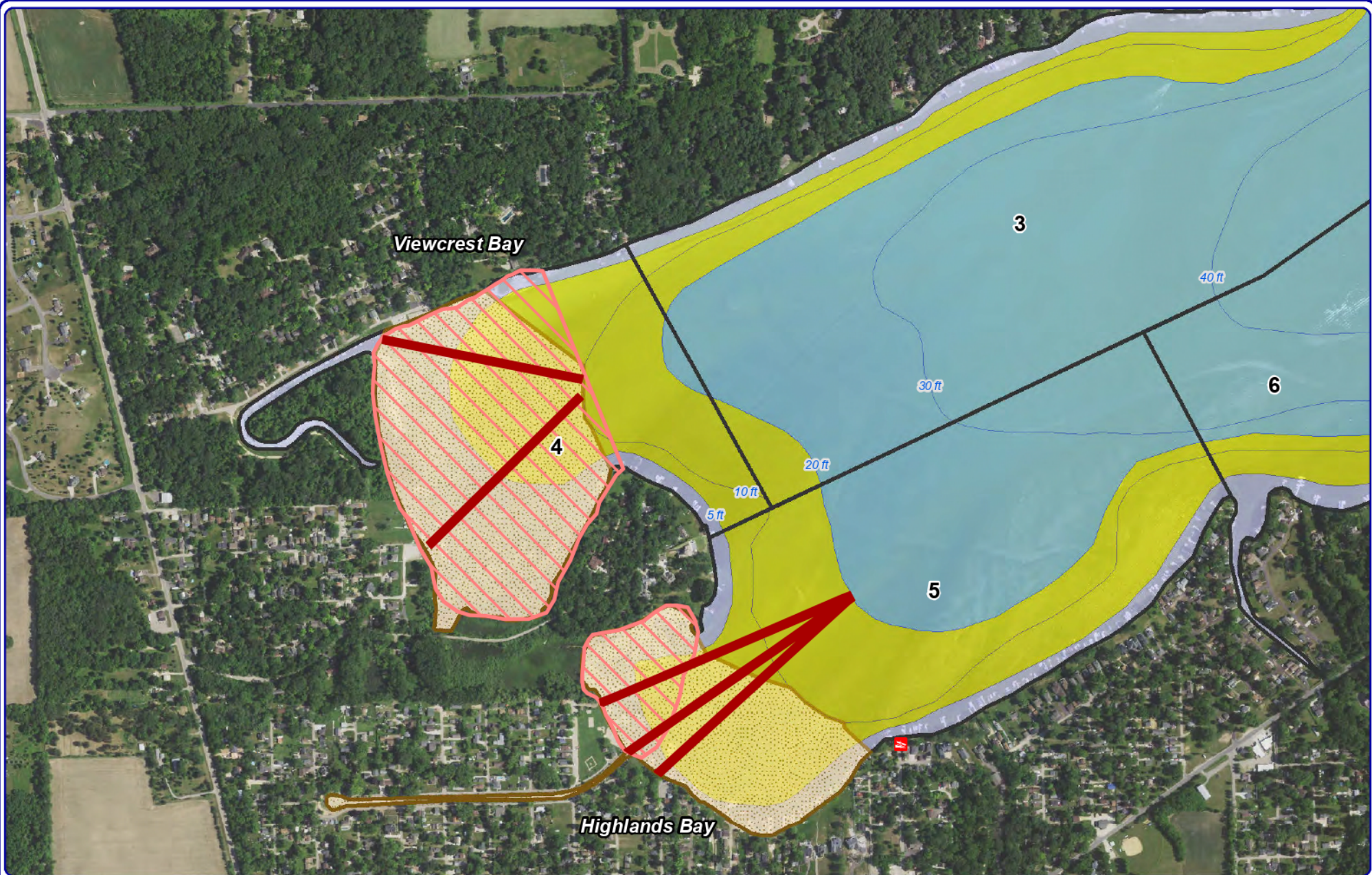

880
Feet



Onterra LLC
Lake Management Planning
815 Prosper Road
De Pere, WI 54115
920.338.8860
www.onterra-eco.com

Source:
Roads and Hydro: WDNR
Orthophoto: NAIP, 2022

Map Date: March 26, 2024 - E/H Project Location in Wisconsin



Habitat (~250.8 acres): No aquatic plant management during fish spawning seasons



Littoral Zone (~435.7 acres): No mechanical harvesting, only manual removal



Boating/Recreation (~513.8 acres): Surface cut EWM as needed



Sensitive areas (~207.8 acres)

Legend



50 feet wide (~25.3 acres):
Common-Use Channel



30 feet wide (~4.2 acres):
Only after June 15

Map 9 (Series 4 of 4)

Lake Delavan
Walworth County, Wisconsin



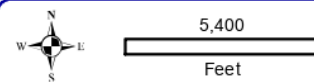
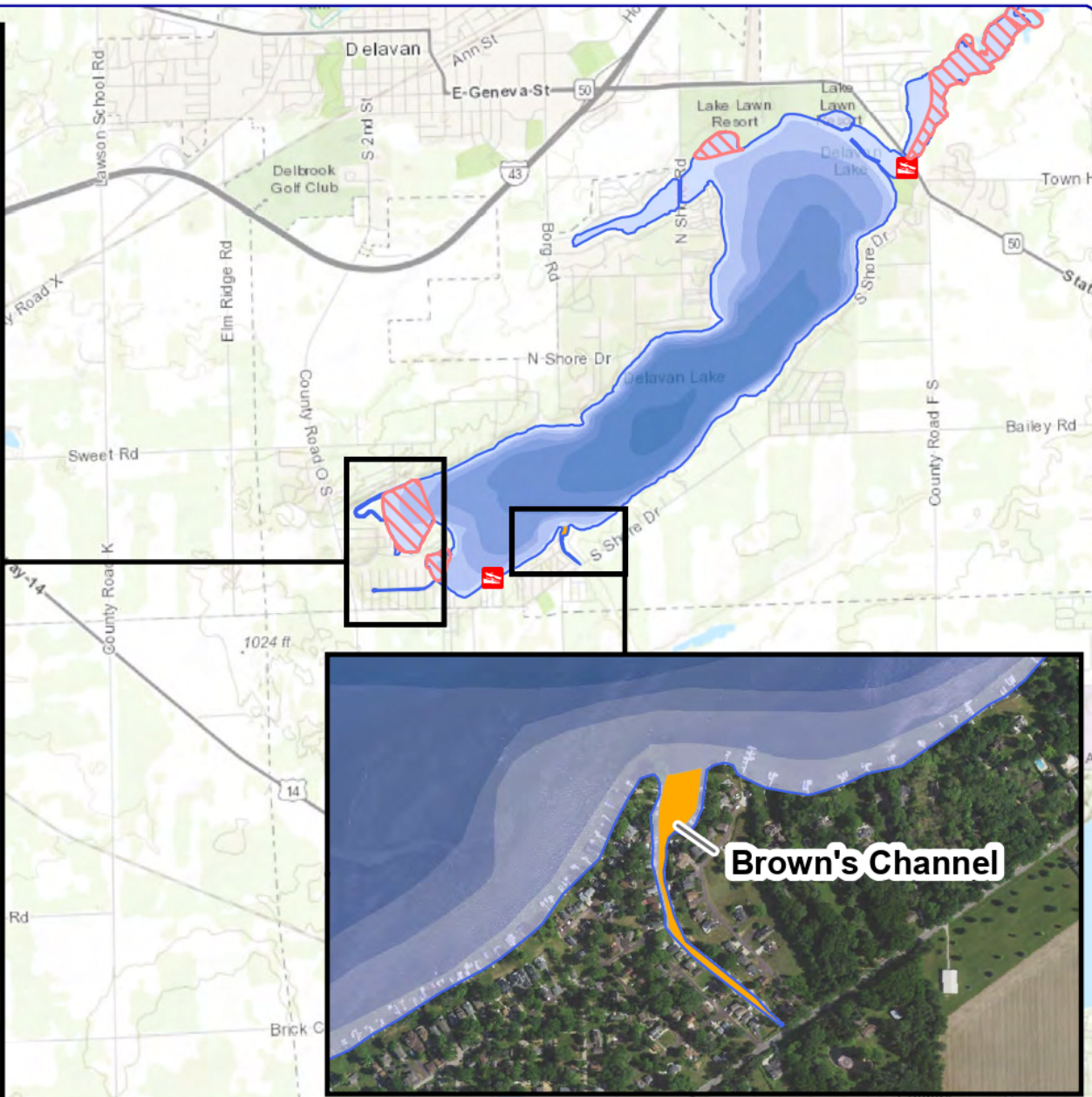
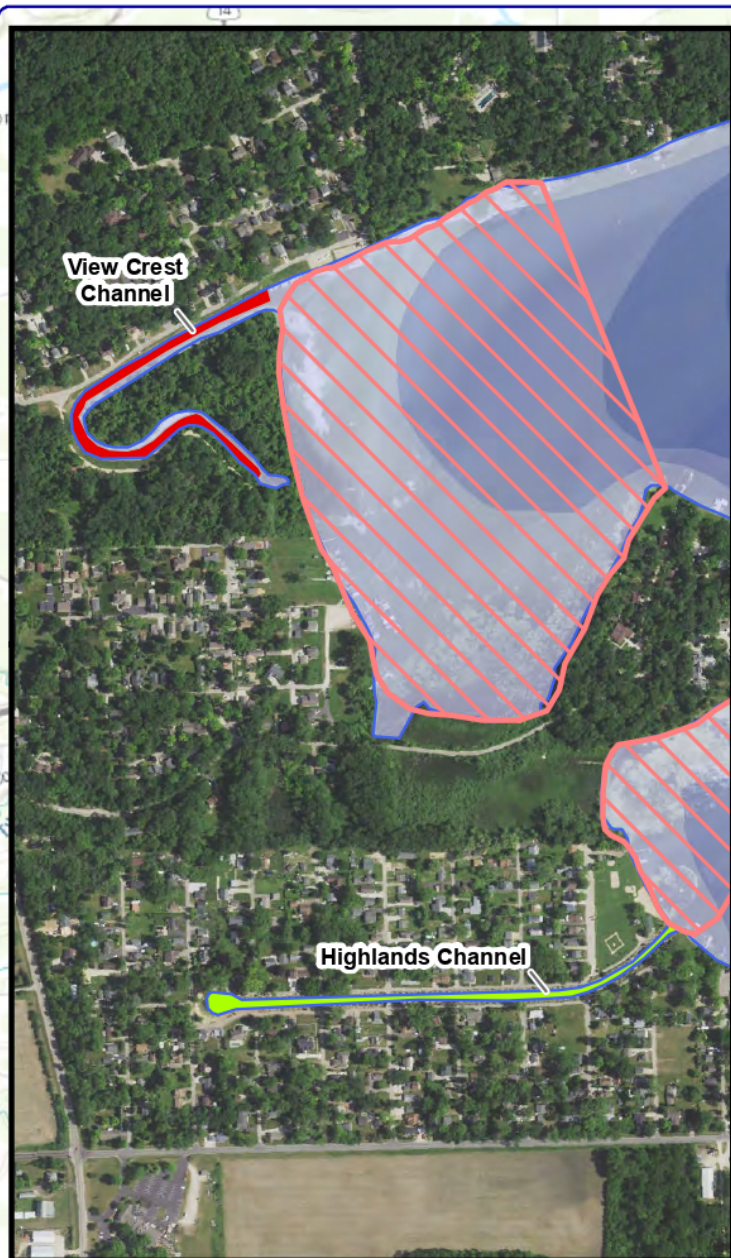

**Mechanical
Harvesting Plan**



Onterra LLC
 Lake Management Planning
 815 Prosper Road
 De Pere, WI 54115
 920.338.8860
 www.onterra-eco.com

Source:
 Orthophoto: NAIP, 2022
 Hydro and Bathymetry: WDNR, Digitized by Onterra
 Treatment Areas: DLSD, Digitized by Onterra
 Map Date: May 9, 2025 - E/H



Herbicide Treatment Strategy		
Site		Acres
	Brown's Channel	1.95
	Highlands Channel	1.58
	View Crest Channel	1.94
	Total	5.47

 Sensitive Area Designations

Map 10
 Lake Delavan
 Walworth County, Wisconsin
**Nuisance Navigation
 Herbicide Treatment Plan**